

Central Dakota Chapter
North American Versatile Hunting Dog Association

✉ cdcnavhda@gmail.com

🌐 www.centraldakotnavhda.org

NAVHDA SPRING TEST

Natural Ability, Utility Prep, Utility

Date Saturday, June 11th – Sunday, June 12th, 2022

Time 6:15 AM CST | handlers must be at the test site to meet with the judges. The test will begin immediately following the briefing

Location CDC NAVHDA Minot training grounds
48°22'21.4"N
101°57'55.9"W
bit.ly/3N1xtpZ

Test Secretary Kara Brayko | 701-339-8435 |
glasgowchick2@yahoo.com

Entry fees NA \$165
UPT \$185
UT \$185

Make checks payable to "Central Dakota NAVHDA"

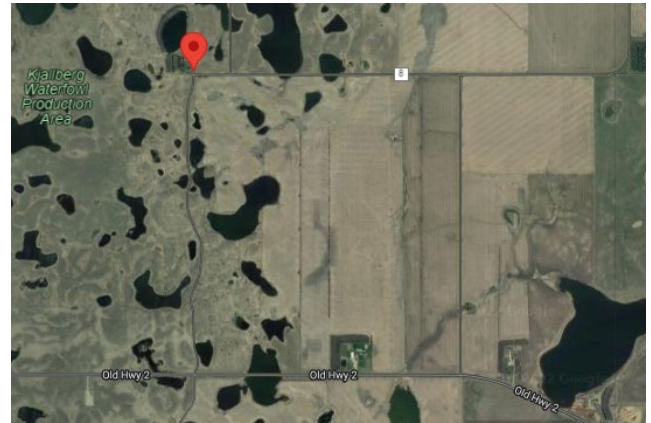

Test entry: entries are limited and accepted on a first come, first served basis. Before sending your test entry, contact the test secretary to verify that there are test spots available. Once confirmed, send a completed test entry form along with payment to the test secretary. A fillable test entry form can be found here: bit.ly/3z6j870

Dog eligibility: all dogs entered in NAVHDA tests must be NAVHDA registered with a registration number. Dogs are eligible for a natural ability test up until, and including, the day they reach 16 months of age. Dogs over 16 months may be tested for evaluation if space is available with no prize classifications awarded.

Owner/handler eligibility: effective July 1, 2018, owners (at least one owner of co-owned dogs) and handlers of dogs must be NAVHDA International members to enter a NAVHDA test.

Waiting list: if a test is full you may choose to be placed on a 'waiting list'. A completed test entry form and a check for the test amount is required to be placed on the list.

Running day & order: your preferred running day will be considered but is not guaranteed. All entrants should be flexible so the chapter can fill slots in a way that allows testing of the maximum number of dogs per day. You will be notified in advance the day your dog will run. A few days before the test, a random draw will determine the running

order. The two exceptions to this random draw are: females in heat will run last on each test day, and handlers with more than one dog will not run back-to-back. If your dog comes into heat after the running order is set, please notify the test secretary so the running order can be changed.

Refund policy: your test entry fee will be refunded only if you withdraw from the test *at least 2 weeks* prior to the testing date AND there is a dog on the waiting list that can take your slot. If you withdraw within 2 weeks of the test, your entry fee will not be refunded. If your dog is unable to participate due to an injury, your test entry fee will be refunded after you send a note from your veterinarian to the test secretary.

NAVHDA pedigree: you may want to bring your NAVHDA pedigree to the test so that the judges can record your dog's score at the end of the test.

Lunch: typically provided by the chapter.

What to bring: to make your and your dogs test day more comfortable!

water for your dog	blaze orange article of clothing
leash	drinks/snacks for you
chair	bug spray
sunscreen	weather appropriate clothing

Pet friendly hotels: the hotels listed below allow pets (call for confirmation)

Sleep Inn Suites + waterpark	Staybridge Suites	Microtel Inn & Suites
701-837-3100	701-852-0852	701-839-2200
Minot - \$25	Minot - \$25	Minot - \$15

Campgrounds:

Roughrider RV Resort	Minot/Swenson KOA	Stonehouse RV Park
500 54 th St NW	1945 20 th Ave SE	004 6 th Ave SE
Minot, ND 58703	Minot, ND 58701	Stanley, ND 58784
701-852-8442	701-818-5239	970-282-0467

Veterinarians:

Core Veterinary Clinic	Pinkerton Animal Clinic	West Oaks Animal Hospital
3010 E Burdick Expy	2105 N Broadway	1421 2 nd Ave SW
Minot, ND 58701	Minot, ND 58701	Minot, ND 58701
701-852-4831	701-852-3055	701-839-7297

Hospitals:

Trinity Health	Trinity Hospital – St Josephs
1 W Burdick Expy	407 3 rd St SE
Minot, ND 58701	Minot, ND 58701
701-857-5000	701-857-5000